



CITY OF BEECH GROVE FIRE DEPARTMENT

330 EAST CHURCHMAN AVENUE, BEECH GROVE, IN 46107 (317) 782-4940 (FAX) 782-4952

**MAYOR DENNIS BUCKLEY
BOARD OF WORKS AND SAFETY
ANNUAL REPORT FOR: 2021**

YEAR TO DATE FIRE RESPONSE: 4,257
YEAR TO DATE AMBULANCE RESPOSE: 4,549
YEAR TO DATE FIRE LOSS: \$916,800.00

INJURIES DUE TO FIRE: 2
FIRE FATALITIES: 2
FIRE INSPECTIONS: 258

TOTAL APPARATUS RESPONSE YEAR TO DATE:

ENGINE-56 1,851
MEDIC-56 2,209
ENGINE-57 2,580
MEDIC-57 2,340

**STATION PREVENTATIVE
MAINTENANCE HOURS 488 Hours**

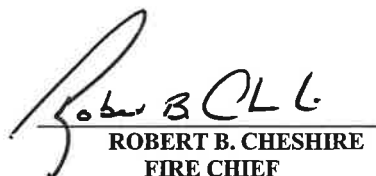
**ROBERT B. CHESHIRE
FIRE CHIEF**

FIRE RESPONSES

2021

ENGINE 56

TOTAL FIRE RUNS ENGINE 56 YEAR TO DATE	1,851
--	-------

ENGINE 57

TOTAL FIRE RUNS ENGINE 57 YEAR TO DATE	2,580
--	-------

2021 FIRE LOSS

25 January	925 W. Churchman Ave.	Garage Fire	\$30,000.00
16 February	225 N. 7 th	Garage Fire	\$40,000.00
20 February	748 Bethel Ave. Indiana Oxygen Building	Oxygen Building Fire	\$2000.00
16 March	236 S. 3 rd	Garage Fire	\$12,500.00
31 March	128 S. 9 th	Residence Fire	\$7,500.00
2 May	202 Garstang AMTRAK	Building Fire/Haz-Mat	\$200,000.00
15 July	508 Main Street	Apartment Fire (Fatality)	\$3,500.00
9 August	1717 S. 9 th ST.	Residence Fire	\$16,500.00
25 August	239 N. 9 th	Residence Fire	\$85,000.00
15 October	521 S. 4 th	Residence Fire (Civilian Injury)	\$60,000.00
18 November	129 Albany Way	Garage Fire	\$2,000.00
12 December	147 S. 6 th	Residence Fire (Fatality)	\$5,000.00
13 December	1625 Main St. Lamping Cleaner	Building Fire	\$12,000.00



Previous Year ▾

Jan 1, 2021 - Dec 31, 2021 ▾

36%

FIRE
Percentage of Total Incidents

64%

EMS
Percentage of Total Incidents

4,257

INCIDENTS
In Selected Time Slice

365

DAYS
In Selected Time Slice

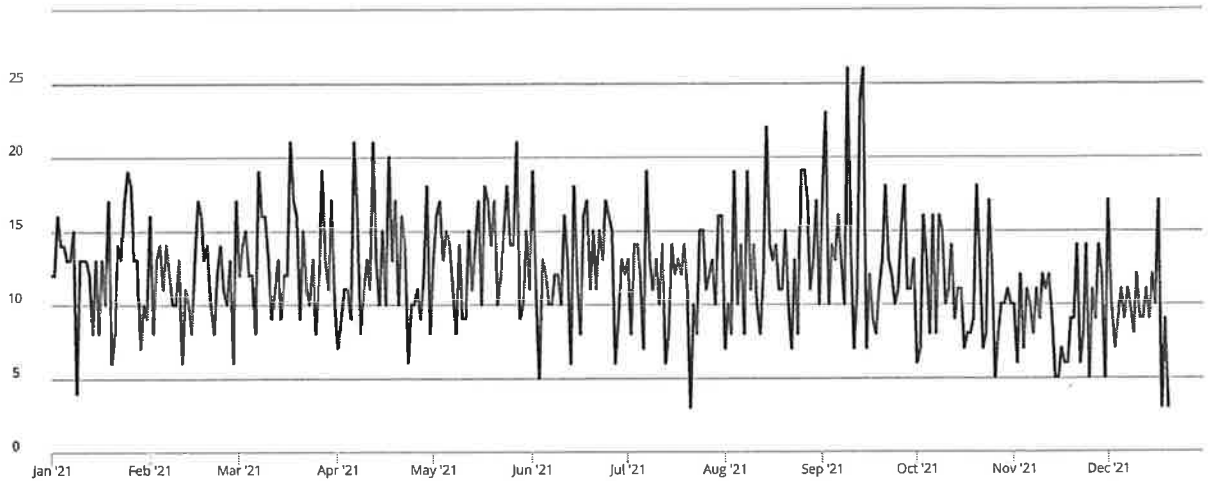

	Jan '21	Feb '21	Mar '21	Apr '21	May '21	Jun '21	Jul '21	Aug '21	Sep '21	Oct '21	Nov '21	Dec '21	Jan '22	Total
(10) Fire, other			1	1	1	2	4			2	3			14
(11) Structure Fire	13	15	11	9	12	6	4	7	2	4	8	6		97
(13) Mobile property (vehicle) fire	4	3	3		2	1	2	3	2	2	1	1		24
(14) Natural vegetation fire	1		1	1		3	1	1				2		10
(15) Outside rubbish fire		1	10	5	5	4	6	1	2		6			40
(16) Special outside fire				2						1				3
(20) Overpressure rupture, explosion, overheat, other					1		1	1						3
(22) Overpressure rupture from air or gas (no fire)					1				1					2
(23) Overpressure rupture, chemical reaction (no fire)							1							1
(25) Excessive heat, scorch burns with no ignition	2	1	1	2	3	1	2	1			1			14
(30) Rescue, emergency medical call (EMS), other	3		1	1		1	2			1	3	1		13
(31) Medical assist	1	4	1	2	2	2		1	4	2	43	17		79
(32) Emergency medical service (EMS) incident	246	204	258	232	268	221	227	250	268	234	126	107		2,641
(33) Lock-in									1					1

	Jan '21	Feb '21	Mar '21	Apr '21	May '21	Jun '21	Jul '21	Aug '21	Sep '21	Oct '21	Nov '21	Dec '21	Jan '22	Total
(35) Extrication, rescue	1		1		3	2			2		1			10
(38) Rescue or EMS standby										1	1			2
(41) Combustible/f. spills & leaks	4	3		4	3	3	2	4	2	2	2	2		31
(42) Chemical release, reaction, or toxic condition			1			1								2
(44) Electrical wiring/equipm. problem	2	2	5	2	5	3	4	6	4	6	1	1		41
(46) Accident, potential accident		2	1		3						1	1		8
(48) Attempted burning, illegal action									1					1
(50) Service call, other						1		1		1				3
(51) Person in distress			1	1	1									3
(52) Water problem	1		1						1					3
(53) Smoke, odor problem	1			1					1					3
(54) Animal problem or rescue							1	1						2
(55) Public service assistance	25	20	20	24	26	29	27	23	27	18	13	11		263
(56) Unauthorized burning				1					1	2				4
(60) Good Intent call, other	5	2	2	1		3					3	3		19
(61) Dispatched and canceled en route	41	29	39	39	36	37	32	34	40	23	23	9		382
(62) Wrong location, no emergency found	12	11	15	9	19	16	8	20	17	9	7	8		151
(64) Vicinity alarm								1		1				2
(65) Steam, other gas mistaken for smoke	4	7	5	5	9	9	7	3	6	3	5	3		66
(66) EMS call where party has been transported	1	1	1											3
(70) False alarm and false call, other	5	6	7	10	9	3	8	6	13	4	9	5		85
(71) Malicious, mischievous false alarm		1	5	2	4	7	10	7	5		4			45
(73) System or detector malfunction		4	3	2	3	3	1	3	6	2	1	9		37
(74) Unintentional system/detect... operation (no fire)	8	8	9	14	4	12	16	19	9	14	6	10		129
(90) Special type of incident, other		6	1		1	3	1		2					14
(91) Citizen complaint			1											1
NULL											5			5

	Jan '21	Feb '21	Mar '21	Apr '21	May '21	Jun '21	Jul '21	Aug '21	Sep '21	Oct '21	Nov '21	Dec '21	Jan '22	Total
Total	380	330	405	370	421	373	367	394	416	332	273	196		4,257



Previous Year ▾ Jan 1, 2021 - Dec 31, 2021 ▾

36%

FIRE
Percentage of Total Incidents

64%

EMS
Percentage of Total Incidents

1,851

INCIDENTS
in 2021

365

DAYS
in 2021

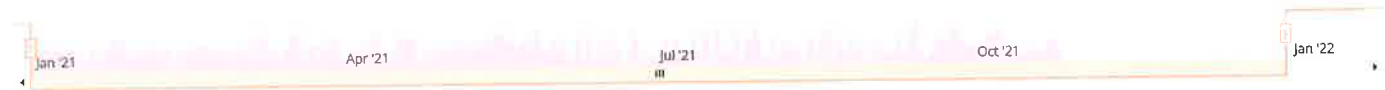
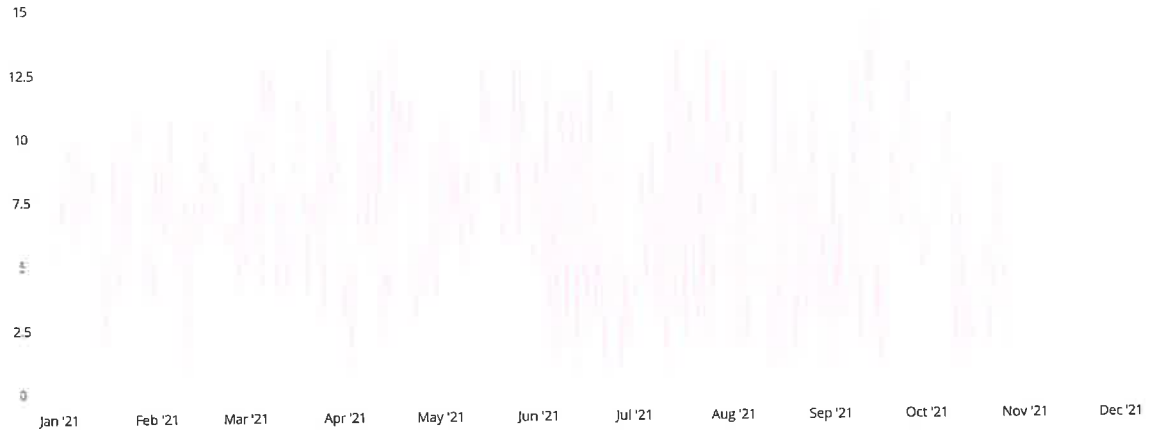

	% Rows												% Columns												% All											
	Jan '21	Feb '21	Mar '21	Apr '21	May '21	Jun '21	Jul '21	Aug '21	Sep '21	Oct '21	Nov '21	Dec '21	Jan '22	Total																						
(10) Fire, other			1	1	1	2	4							9																						
(11) Structure Fire	13	10	7	6	12	4	2	5		2				61																						
(13) Mobile property (vehicle) fire	2	2	2		1		2	1						10																						
(14) Natural vegetation fire	1		1			2	1							5																						
(15) Outside rubbish fire			8	4	5	3			2					22																						
(16) Special outside fire				2						1				3																						
(22) Overpressure rupture from air or gas (no fire)									1					1																						
(23) Overpressure rupture, chemical reaction (no fire)							1							1																						
(25) Excessive heat, scorch burns with no ignition	2			1	2			1						6																						
(30) Rescue, emergency medical call (EMS), other	2			1										3																						
(31) Medical assist				1	1			1	2	1				6																						
(32) Emergency medical service (EMS) incident	139	119	159	133	171	112	139	71	84	40				1,167																						
(35) Extrication, rescue			1		1	1								3																						
(41) Combustible/f. spills & leaks	3	2		3	3		1	2	2					16																						

	Jan '21	Feb '21	Mar '21	Apr '21	May '21	Jun '21	Jul '21	Aug '21	Sep '21	Oct '21	Nov '21	Dec '21	Jan '22	Total
(42) Chemical release, reaction, or toxic condition						1								1
(44) Electrical wiring/equipm. problem	1		3	2	2	1	2	3						14
(46) Accident, potential accident		2	1		1									4
(51) Person in distress				1										1
(52) Water problem	1		1											2
(53) Smoke, odor problem	1								1					2
(55) Public service assistance	15	11	15	10	13	10	10	10	7	1				102
(56) Unauthorized burning									1					1
(60) Good intent call, other	1	2		1		1								5
(61) Dispatched and canceled en route	21	18	20	19	22	22	19	12	18	4				175
(62) Wrong location, no emergency found	8	7	11	8	11	10	8	7	6	3				79
(65) Steam, other gas mistaken for smoke	3	7	4	3	7	7	7	1	3	2				44
(66) EMS call where party has been transported		1												1
(70) False alarm and false call, other	1	5	4	8	7	3	5	1	5					39
(71) Malicious, mischievous false alarm		1	5	1	2	5	8	2	1					25
(73) System or detector malfunction		4	2	1	1			1						9
(74) Unintentional system/detect... operation (no fire)	2	5	4	4	1	4		4	1	1				26
(90) Special type of incident, other		3	1			2			1					7
(91) Citizen complaint			1											1
Total	216	199	251	210	264	190	209	122	135	55				1,851



Previous Year v Jan 1, 2021 - Dec 31, 2021 v

37%

FIRE Percentage of Total Incidents

63%

EMS Percentage of Total Incidents

2,580

INCIDENTS in Selected Time Span

365

DAYS in Selected Time Span



	Columns												Total	
	% Rows	% Columns											% All	
	Jan '21	Feb '21	Mar '21	Apr '21	May '21	Jun '21	Jul '21	Aug '21	Sep '21	Oct '21	Nov '21	Dec '21	Jan '22	Total
(10) Fire, other			1	1			3			2	3			10
(11) Structure Fire	5	8	8	6	5	4	2	5	2	4	8	6		63
(13) Mobile property (vehicle) fire	3	3	1		1	1		2	2	2	1	1		17
(14) Natural vegetation fire				1		1	1	1				2		6
(15) Outside rubbish fire		1	3	2	1	1	6	1			6			21
(16) Special outside fire				1										1
(20) Overpressure rupture, explosion, overhear, other					1		1	1						3
(22) Overpressure rupture from air or gas (no fire)					1				1					2
(25) Excessive heat, scorch burns with no ignition	2	1	1	2	3	1	2	1			1			14
(30) Rescue, emergency medical call (EMS), other	1		1			1	2			1	3	1		10
(31) Medical assist	1	4	1	1	1	2			2	1	43	17		73
(32) Emergency medical service (EMS) incident	115	93	103	104	105	112	93	185	188	197	126	107		1,528
(33) Lock-In								1						1
(35) Extrication, rescue	1				2	2			2		1			8

	Jan '21	Feb '21	Mar '21	Apr '21	May '21	Jun '21	Jul '21	Aug '21	Sep '21	Oct '21	Nov '21	Dec '21	Jan '22	Total
(38) Rescue or EMS standby										1	1			2
(41) Combustible/f.. spills & leaks	2	2		2	3	3	1	3	2	2	2	2		24
(42) Chemical release, reaction, or toxic condition			1											1
(44) Electrical wiring/equipm. problem	2	2	5	1	4	2	3	4	4	6	1	1		35
(46) Accident, potential accident					2						1	1		4
(48) Attempted burning, illegal action									1					1
(50) Service call, other						1		1		1				3
(51) Person in distress			1		1									2
(52) Water problem									1					1
(53) Smoke, odor problem	1			1										2
(54) Animal problem or rescue							1	1						2
(55) Public service assistance	11	10	5	14	13	19	17	14	20	17	13	11		164
(56) Unauthorized burning				1					1	2				4
(60) Good intent call, other	5	1	2			2					3	3		16
(61) Dispatched and canceled en route	22	16	22	22	16	15	15	22	26	19	23	9		227
(62) Wrong location, no emergency found	5	6	6	1	8	6	1	15	11	7	7	8		81
(64) Vicinity alarm								1		1				2
(65) Steam, other gas mistaken for smoke	1	4	3	3	3	5	1	2	3	1	5	3		34
(66) EMS call where party has been transported	1		1											2
(70) False alarm and false call, other	4	2	4	5	2		3	5	8	4	9	5		51
(71) Malicious, mischievous false alarm				1	2	2	2	5	4		4			20
(73) System or detector malfunction			1	1	2	3	1	2	6	2	1	9		28
(74) Unintentional system/detect... operation (no fire)	6	4	5	10	3	8	16	16	8	13	6	10		105
(90) Special type of incident, other		3			1	1	1		1					7
NULL											5			5
Total	188	160	175	180	180	192	172	288	293	283	273	196		2,580

EMS RESPONSES

2021

YEAR TO DATE RESPONSES

MEDIC 56	2,209
MEDIC 57	2,340
TOTAL AMBULANCE RESPONSES	<hr/> 4,549
MEDICAL RELEASES / DISREGARD	1,456
TRANSPORTS	3,093



Previous Year ▾ Jan 1, 2021 - Dec 31, 2021 ▾

68%

TRANSPORTS
Percentage of Patient Encounters

9%

NON TRANSPORTS
Percentage of Patient Encounters

23%

OTHER DISPOSITIONS
Percentage of Patient Encounters

4,549

RECORDS
In Selected Time Slice

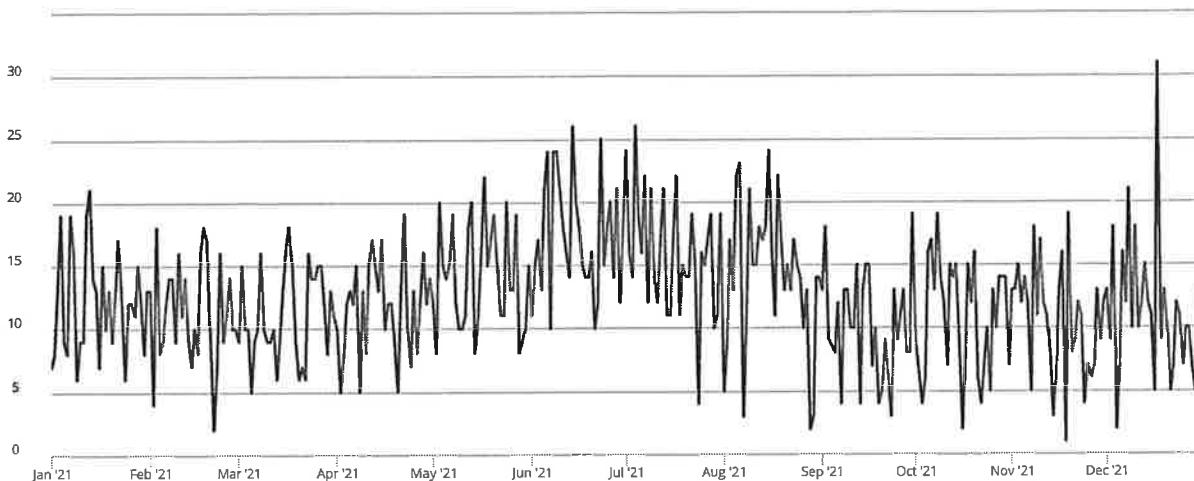

	Jan '21	Feb '21	Mar '21	Apr '21	May '21	Jun '21	Jul '21	Aug '21	Sep '21	Oct '21	Nov '21	Dec '21	Jan '22	Total
Cancelled (No Patient Contact)	18	18	15	14	7	20	17	23	12	11	14	13		182
Cancelled (Prior to Arrival at Scene)	26	38	35	31	57	94	88	67	34	53	37	40		600
Cancelled on Scene/No Patient Found	5	7	22	19	34	30	18	19	13	12	7	12		198
Patient Dead on Scene - No Resuscitation Attempted (Without Transport)	1	2	2	2	1	3	1	3	1			1		17
Patient Dead on Scene - Resuscitation Attempted (Without Transport)	2	1	1	3	1	3	1	1		3		2		18
Patient Evaluated, No Treatment/Tra. Required	18	16	17	14	26	19	27	22	14	15	25	16		229
Patient Treated, Released (AMA)	14	2	16	21	23	16	28	10	21	13	4	19		187
Patient Treated, Transferred Care to Another EMS Professional/U..		1					1	2			1			5
Patient Treated, Transported by Law Enforcement						1	1							2
Patient Treated, Transported by Private Vehicle					1			2	2	1		1		7
Standby - No Service or Support Provided			1	1	1			1			1	1		6
Standby - Public Safety, Fire, or EMS Operational Support Provided	1		4											5

	Jan '21	Feb '21	Mar '21	Apr '21	May '21	Jun '21	Jul '21	Aug '21	Sep '21	Oct '21	Nov '21	Dec '21	Jan '22	Total
Transported Lights/Siren	15	12	10	14	20	18	18	20	16	16	20	14		193
Transported No Lights/Siren	275	218	222	230	265	309	293	267	173	203	209	228		2,892
Transported No Lights/Siren, Upgraded				1		3	1	3						8
Total	375	315	345	350	436	516	494	440	286	327	318	347		4,549

Previous Year ▾ Jan 1, 2021 - Dec 31, 2021 ▾

69%

TRANSPORTS
Percentage of Patient Encounters

9%

NON TRANSPORTS
Percentage of Patient Encounters

22%

OTHER DISPOSITIONS
Percentage of Patient Encounters

2,209

RECORDS
In Selected Time Slice

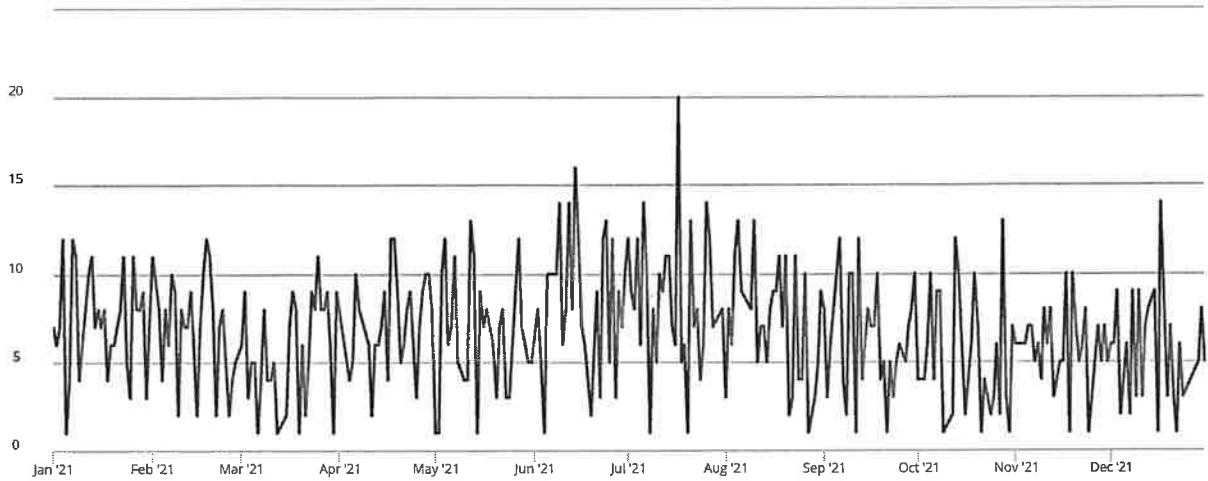

	Jan '21	Feb '21	Mar '21	Apr '21	May '21	Jun '21	Jul '21	Aug '21	Sep '21	Oct '21	Nov '21	Dec '21	Jan '22	Total
Cancelled (No Patient Contact)	13	9	12	9	4	12	13	15	9	8	8	5		117
Cancelled (Prior to Arrival at Scene)	10	23	13	14	30	38	44	25	16	19	14	14		260
Cancelled on Scene/No Patient Found	3	4	13	10	11	11	5	9	4	4	2	4		80
Patient Dead on Scene - No Resuscitation Attempted (Without Transport)	1	2	2	1		2		1	1			1		11
Patient Dead on Scene - Resuscitation Attempted (Without Transport)	2		1	1	1	1	1			1		1		9
Patient Evaluated, No Treatment/Tra. Required	6	9	5	2	4	9	9	13	7	6	13	7		90
Patient Treated, Released (AMA)	13	2	5	10	12	13	15	2	10	4	1	13		100
Patient Treated, Transferred Care to Another EMS Professional/U..							1				1			2
Patient Treated, Transported by Law Enforcement							1							1
Patient Treated, Transported by Private Vehicle					1				2	1		1		5
Standby - No Service or Support Provided			1	1	1									3
Standby - Public Safety, Fire, or EMS Operational Support Provided	1		2											3

	Jan '21	Feb '21	Mar '21	Apr '21	May '21	Jun '21	Jul '21	Aug '21	Sep '21	Oct '21	Nov '21	Dec '21	Jan '22	Total
Transported Lights/Siren	8	6	3	8	5	7	6	8	7	6	10	4		78
Transported No Lights/Siren	162	123	107	118	113	139	154	127	107	93	116	85		1,444
Transported No Lights/Siren, Upgraded				1		2	1	2						6
Total	219	178	164	175	182	234	250	202	163	142	165	135		2,209

Previous Year ▾

Jan 1, 2021 - Dec 31, 2021 ▾

67%

TRANSPORTS
Percentage of Patient Encounters

10%

NON TRANSPORTS
Percentage of Patient Encounters

23%

OTHER DISPOSITIONS
Percentage of Patient Encounters

2,340

RECORDS
In Selected Time Slice

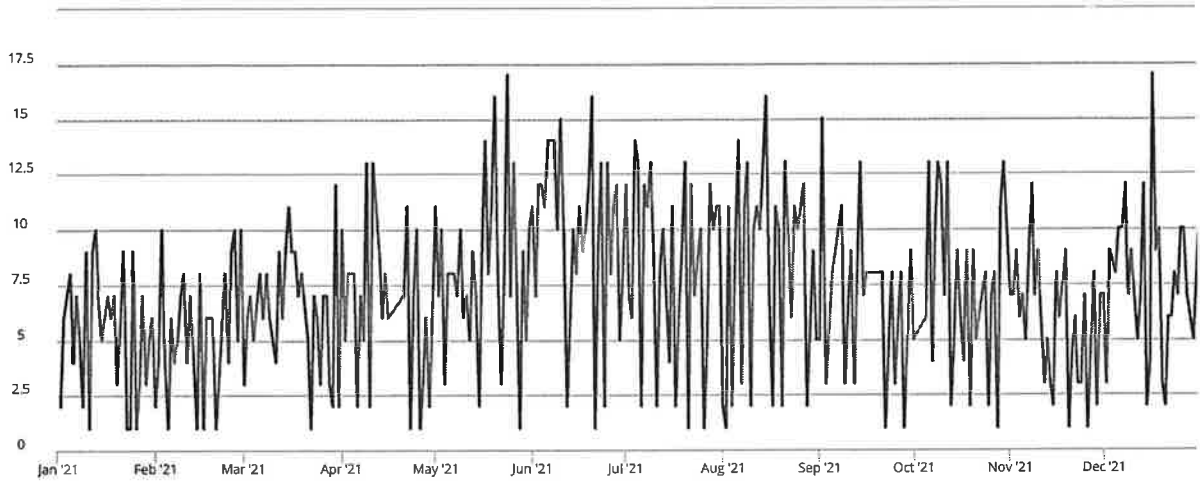

	Jan '21	Feb '21	Mar '21	Apr '21	May '21	Jun '21	Jul '21	Aug '21	Sep '21	Oct '21	Nov '21	Dec '21	Jan '22	Total
Cancelled (No Patient Contact)	5	9	3	5	3	8	4	8	3	3	6	8		65
Cancelled (Prior to Arrival at Scene)	16	15	22	17	27	56	44	42	18	34	23	26		340
Cancelled on Scene/No Patient Found	2	3	9	9	23	19	13	10	9	8	5	8		118
Patient Dead on Scene - No Resuscitation Attempted (Without Transport)				1	1	1	1	2						6
Patient Dead on Scene - Resuscitation Attempted (Without Transport)		1		2		2		1		2		1		9
Patient Evaluated, No Treatment/Tra.. Required	12	7	12	12	22	10	18	9	7	9	12	9		139
Patient Treated, Released (AMA)	1		11	11	11	3	13	8	11	9	3	6		87
Patient Treated, Transferred Care to Another EMS Professional/U..		1						2						3
Patient Treated, Transported by Law Enforcement						1								1
Patient Treated, Transported by Private Vehicle								2						2
Standby - No Service or Support Provided								1			1	1		3
Standby - Public Safety, Fire, or EMS Operational Support Provided			2											2

	Jan '21	Feb '21	Mar '21	Apr '21	May '21	Jun '21	Jul '21	Aug '21	Sep '21	Oct '21	Nov '21	Dec '21	Jan '22	Total
Transported Lights/Siren	7	6	7	6	15	11	12	12	9	10	10	10		115
Transported No Lights/Siren	113	95	115	112	152	170	139	140	66	110	93	143		1,448
Transported No Lights/Siren, Upgraded						1		1						2
Total	156	137	181	175	254	282	244	238	123	185	153	212		2,340

INSPECTION/FIRE PREVENTION REPORT

YEAR TO DATE INSPECTIONS

FIRE INSPECTIONS

ANNUAL INSPECTIONS	258
--------------------	-----

FOLLOW UP RE-INSPECTIONS

FINAL INSPECTIONS/MEETINGS

ALARM/HOOD SUPPRESSION CHECK	6
------------------------------	---

VACANT/ NO ACCESS	16
-------------------	----

VIOLATIONS/COMPLAINTS	5
-----------------------	---

SMOKE DETECTOR CHECKS

MAINTENANCE REPORT

2021

DAILY EQUIPMENT INSPECTIONS	2,232
-----------------------------	-------

WEEKLY EQUIPMENT INSPECTIONS	384
------------------------------	-----

